

**NOTES:**

- 1) THIS SURVEY WAS PERFORMED WITHOUT THE BENEFIT OF A TITLE REPORT, AND THEREFORE MAY NOT INDICATE ALL THE ENCUMBRANCES ON THE PROPERTY, AND IS SUBJECT TO ANY AGREEMENTS, OR CONVEYANCES, THAT MAY BE DISCOVERED IN THE NORMAL COURSE OF A TITLE REPORT, OR ADDITIONAL RESEARCH BY AN EXAMINING ATTORNEY.
- 2) PORTIONS OF THIS PROPERTY LIES IN "ZONE AF" (FLOODWAY AREAS) AND IN "ZONE X" (AREAS OF 500-YEAR FLOOD; AREAS OF 100-YEAR FLOOD WITH AVERAGE DEPTHS OF LESS THAN 1 FOOT), HOWEVER IMPROVEMENTS ON THIS PROPERTY LIE IN "ZONE X" (NO SHADING-AREAS DETERMINED TO BE OUTSIDE 500-YEAR FLOOD PLAIN) AS SHOWN ON PANEL 510009 0106 B FLOOD INSURANCE RATE MAP, EFFECTIVE DATE JULY 16, 1987.
- 3) REFERENCE: DEED BOOK 325, PAGE 14.  
TAX REF: 42 - 9C

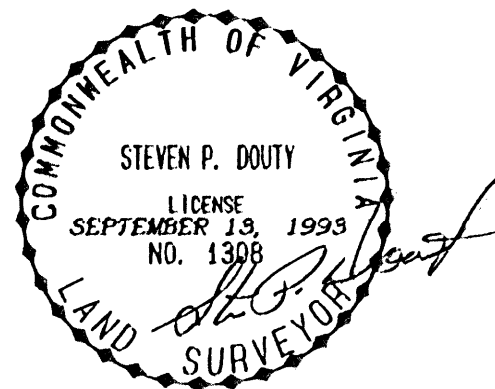
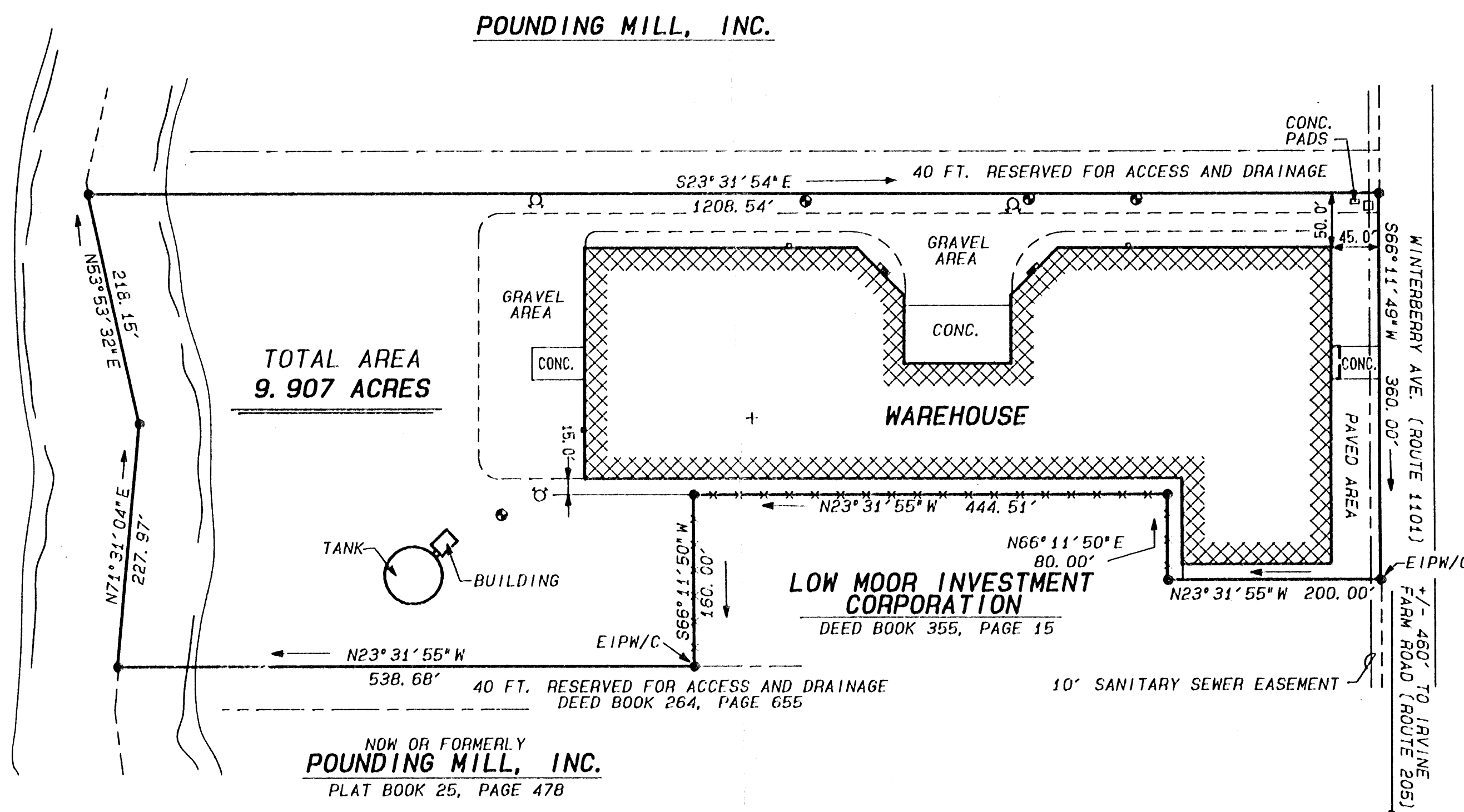
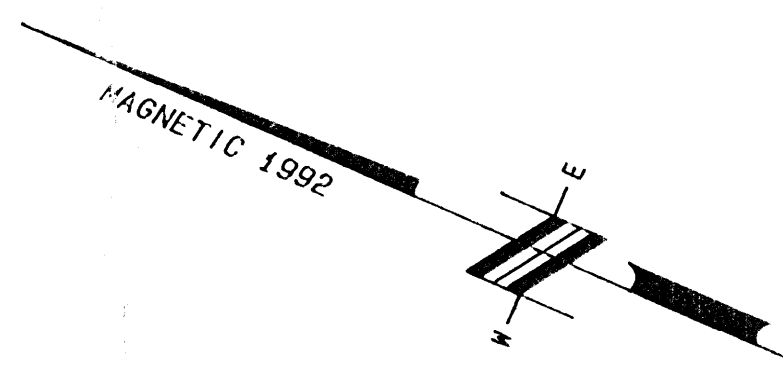

- LEGEND:**
- ⊕ FIRE HYDRANT
  - VALVE

**SURVEY FOR**  
**LOW MOOR INVESTMENT CORPORATION**  
LOW MOOR INDUSTRIAL PARK  
JACKSON RIVER MAGISTERIAL DISTRICT  
ALLEGHANY COUNTY, VIRGINIA  
SURVEYED SEPTEMBER 13, 1993  
REVISED MARCH 28, 1994

SURVEY BY  
STEVEN P. DOUTY, L. S.  
P. O. BOX 36  
WARM SPRINGS, VIRGINIA 24484  
(703) 839-2649

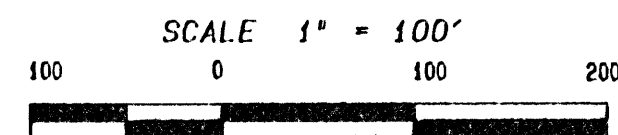

3169.02	2	2	STAFF	1 OF 1
JOB NO.	SIZE	REV.	DWN. BY	SHEET